STRENGTH
PEACE
UNITY

Mohawk Council of Kahnawake

P.O. Box 720
Kahnawake Mohawk Territory J0L 1B0

Tel.: (450)632-7500
Fax: (450)638-5958
Website: www.kahnawake.com

6, Enniskó:wa/March 2026

Jacques Cartier and Champlain Bridges Inc.

To Whom It May Concern:

This letter authorizes the **Jacques Cartier and Champlain Bridges Incorporated (JCCBI) and Faucon Environment** to conduct its annual inventory and survey of cliff swallows and peregrine falcons in the area of the Mercier Bridge from **Tuesday, March 10 to Thursday, July 30, 2026.**

Environmental technicians will be in the areas under the Mercier Bridge, both on land on the North Wall and on the water, as well as the approaches on R-138 & R-132.

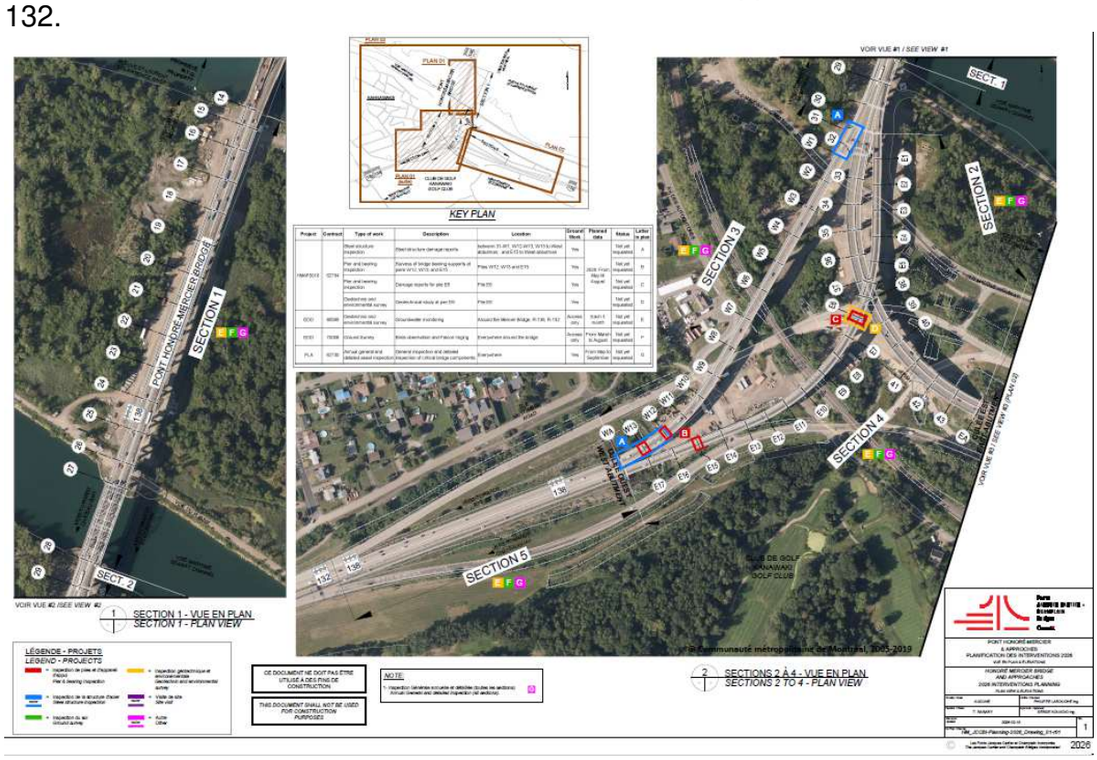

For further Information, please contact the undersigned at the Mohawk Council of Kahnawà:ke at (450) 632-7500

In Peace and Friendship,

MOHAWK COUNCIL OF KAHNAWÀ:KE

David S. Lahache

David S. Lahache,
Transport Coordinator

Cc: KTV
Lands
KEPO
OCC
Peacekeepers
KLO
PSD